RENO, NEVADA

HI-TACAN-E

VORTAC FMG 117.9 Chan 126	APCH CRS 239°	Rwy ldg N/A TDZE N/A Arpt Elev 4415	JAL-346 [USN]	RENO/TAHOE INTL (KRNO)

** Category E circling not authorized to Rwy 7-25. Approaches RADAR monitored by NORCAL APP CON. Arrivals from East and aircraft on missed approach may be vectored to final.

* MISSED APPROACH: Climbing right turn to 13,000 via heading 060°. Intercept FMG VORTAC R-020 to 13 DME then arc CW via FMG 13 mile arc to OKUGE and hold.

ATIS	NORCAL APP CON	RENO TOWER	GND CON	CLNC DEL
135.8 363.0	Rwy 16L/R 126.3 353.9 Rwy 34L/R 119.2 279.55	118.7 257.8	121.9 348.6	124.9 370.85

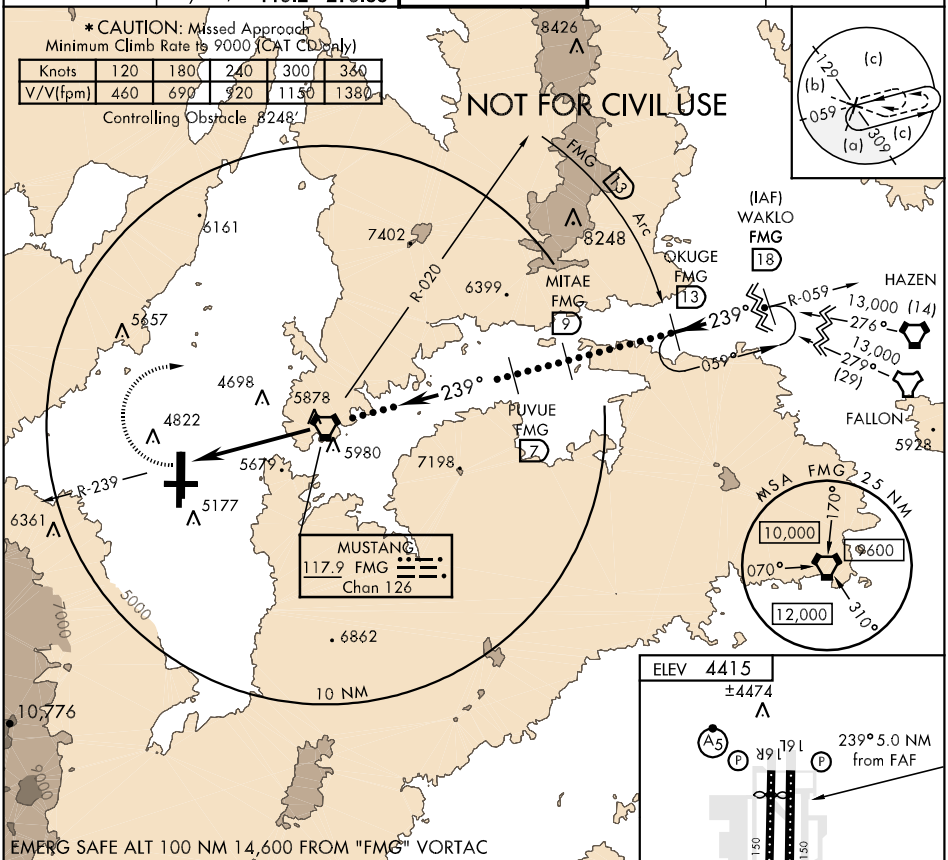

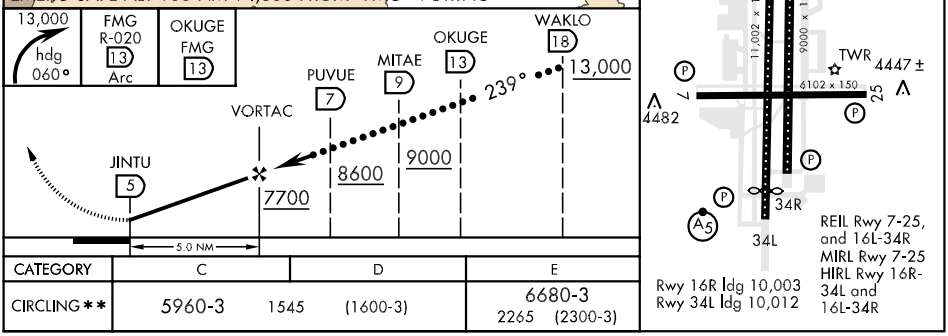

CATEGORY	C	D	E
CIRCLING**	5960-3 1545	(1600-3)	6680-3 2265 (2300-3)

RENO, NEVADA 39°30'N-119°46'W RENO/TAHOE INTL (KRNO)

Orig 11181

HI-TACAN-E

SW-4, 05 APR 2012 to 03 MAY 2012

SW-4, 05 APR 2012 to 03 MAY 2012